

Casper Tiller

Michael Rein

B-13-149

Michael Grebiel

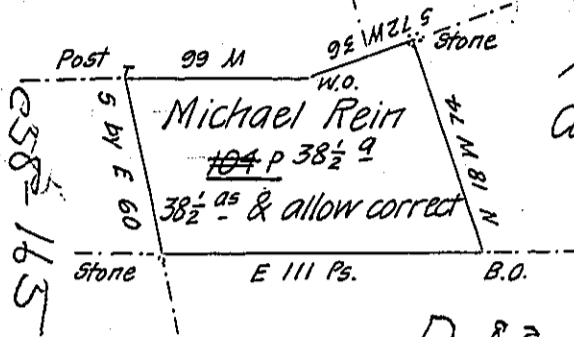

A-76-211

Casper Tiller

D-82-46

A-88 169

Martin Bear

The Draught of a Tract of Land Surveyed to Michael Rein on  
 the 1st day of the 3rd month 1753 In Pursuance of a Warrant dated the  
 30th of August 1750 Situate in Earle Township in Lancaster County

Benja Lightfoot—

IN TESTIMONY that the above is a copy of the original remaining on file in  
 the Department of Internal Affairs of Pennsylvania, made  
 conformably to an Act of Assembly approved the 16th day of  
 February, 1833, I have hereunto set my Hand and caused  
 the Seal of said Department to be affixed at Harrisburg,  
 this twenty first day of June 1906

*Isaac R. Brown*  
 Secretary of Internal Affairs.